KING&COMPANY
Property Group

57 Mossman Parade Waterford QLD

3 **2** **2**

This humble abode is sure to impress those looking for their next low maintenance home, with plenty of character, waiting to be realised!

Property Hallmarks:
~ Open plan kitchen, living & dining space with air-conditioning
~ Second lounge room with gorgeous natural light from the bay window
~ Kitchen with dishwasher & electric appliances (inc. new Westinghouse oven)
~ Large master bedroom with ensuite & walk-in robe
~ Other bedrooms with built-ins & ceiling fans
~ Main bathroom with bath tub + separate toilet with additional basin
~ Great alfresco area overlooking low maintenance yard
~ Single lock up garage

Price : $ 331,500
Land Size : 320 sqm
View : https://www.kingcompanypg.com/sale/qld/logan/waterford/residential/house/6760654

Courtney King
07 3805 2755

Internal 143m² External 25m² Total 168m²

3 x 2 x 1 x

57 Mossman Parade, **Waterford**

NORTH

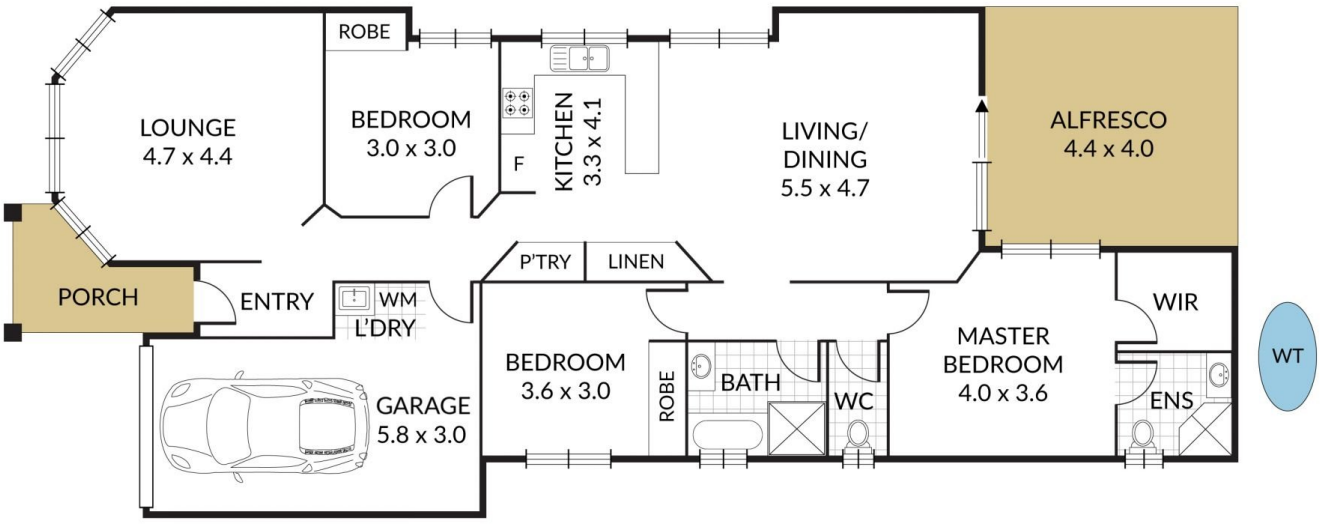

KING&COMPANY
PROPERTY GROUP

NOTE: Every precaution has been taken to verify the accuracy of the above details. However, prospective purchasers are advised to make their own enquiries.