KING&COMPANY
Property Group

9 Apodis Street Kingston QLD

3 1 2

Situated in a handy location and on a great sized block, with a shed!

Property Features:
~ Large L shaped living & dining area with air-conditioning
~ Tidy kitchen with eletric stove
~ Master bedroom with ceiling fan + built-in wardrobe
~ Second bedroom with built-in wardrobe
~ Bathroom with bathtub and seperate toilet
~ Good sized laundry with storage & rear access

Outside:
~ Fully fenced with front sliding gate
~ Entertainers alfresco area
~ Single garage (with drive thru access) 3.8m x 6.2m
~ 612sqm block, with useable yard space
~ Additional garden shed

Price : $ 315,000
Land Size : 612 sqm
View : https://www.kingcompanypg.com/sale/qld/logan/kingston/residential/house/6760660

Courtney King
07 3805 2755

Internal **121m²** External **491m²** Total **612m²**

9 Apodis Street, Kingston

NORTH

3 x 1 x 2 x

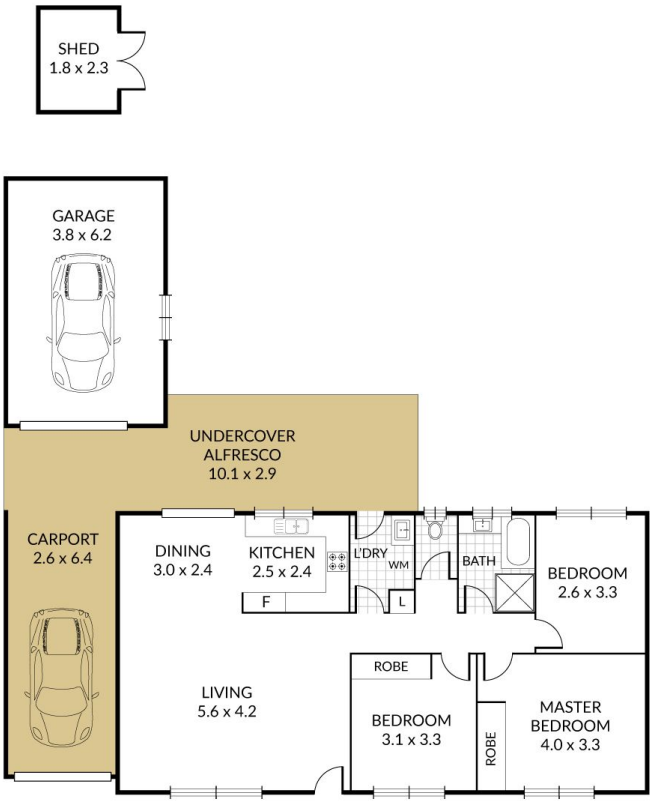

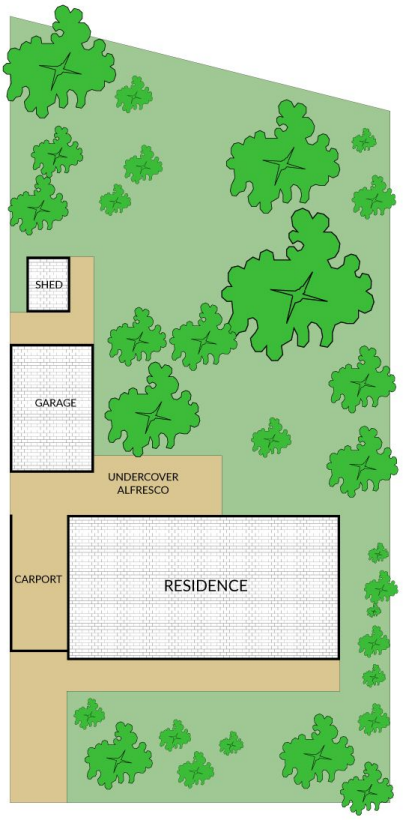

KING&COMPANY
PROPERTY GROUP

NOTE: Every precaution has been taken to verify the accuracy of the above details. However, prospective purchasers are advised to make their own enquiries.